

# Patient report

Bio-Rad                      DATE: 01/15/2019  
D-10                            TIME: 10:34 AM  
S/N: #DJ4I016123        Software version: 4.20-2  
Sample ID:                    10398382  
Injection date              01/15/2019 10:20 AM  
Injection #: 15              Method: HbA1c  
Rack #: ---                 Rack position: 9

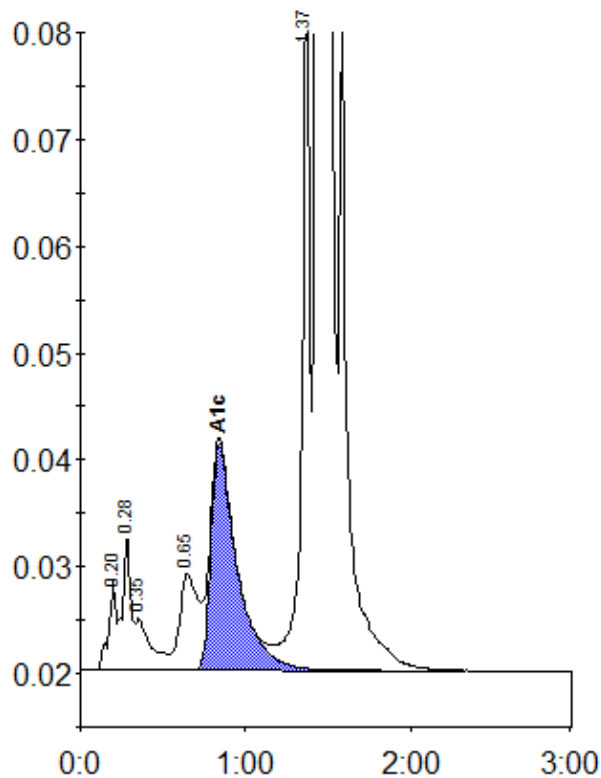

Peak table - ID: 10398382

Peak	R.time	Height	Area	Area %
A1a	0.20	8331	27533	0.8
A1b	0.28	12564	45154	1.3
Unknown	0.35	4860	31534	0.9
LA1c/CHb-1	0.65	9013	70441	2.0
A1c	0.84	21266	234561	8.5
P3	1.37	63587	220128	6.2
A0	1.44	849697	2912314	82.2
Total Area:			3541664	

Concentration:	%
A1c	8.5